

# Instructions for Workshop Leader

Use these slides (in order) with the sections of your session outline.

Welcome and Overview (Slides 2-4)

Activity (Slides 5-7)

Present (Slides 8-12)

Discuss (Slide 13)

Review and Evaluate (Slides 14-19)

Close (Slide 20)

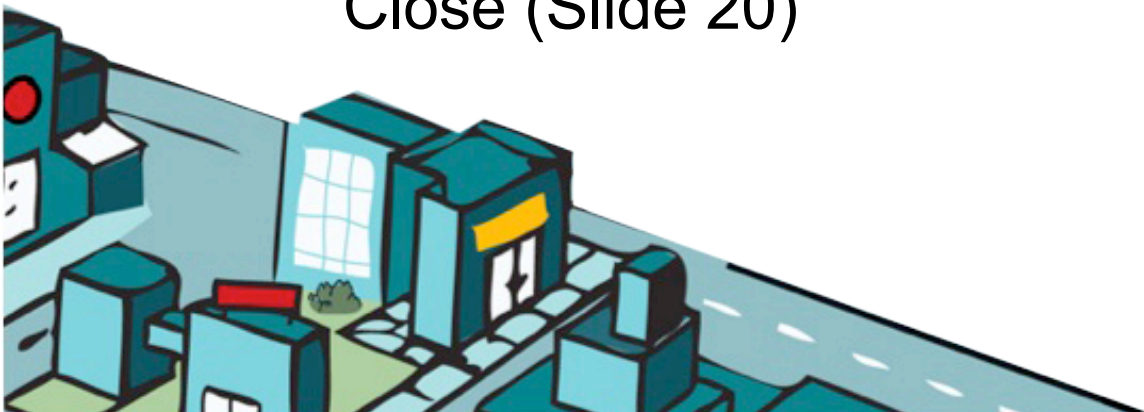



## Earn Well

# Welcome to Bank It

## Applying for a Job

3-EA-T

Sponsored by Capital One and Search Institute

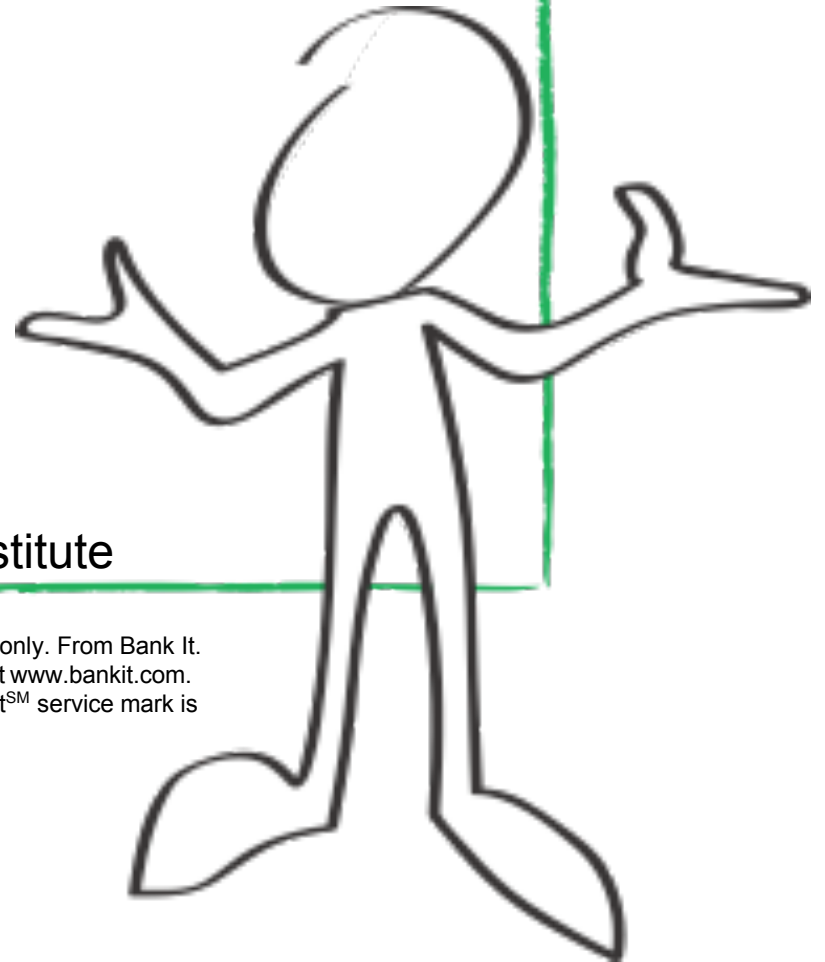

Permission to photocopy this handout granted for individual and educational use only. From Bank It. Copyright © 2010 by Capital One and Search Institute. For more information, visit [www.bankit.com](http://www.bankit.com). Capital One® and Search Institute® are federally registered service marks. Bank It<sup>SM</sup> service mark is pending. All rights reserved.

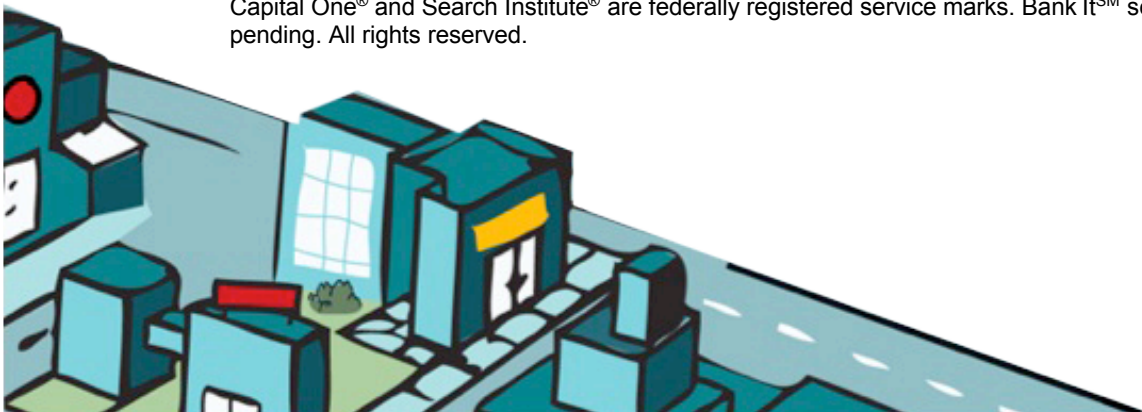

# Welcome and Overview

## What is Bank It?

Bank It delivers real-world topics and tools to help you:

- Understand,
- Talk about, and
- Manage your money.

From Capital One and Search Institute



3-EA-T



# Welcome and Overview

Three goals for today:

1. Explain what a W-4 is.
2. Name at least one piece of information needed to complete a W-4.
3. Identify at least one factor that affects take-home pay.



3-EA-T



# Activity

## Role-Play a Script



3-EA-T



# Activity

How do teenagers find jobs?



3-EA-T



# Activity

What can help you get a job if you have no work experience?



3-EA-T



# Present

Four major forms for employment:

1. Job application
2. W-4 form
3. I-9 form
4. W-2 form



3-EA-T





# Present

W-4 form



3-EA-T



# Present

I-9 form



3-EA-T



# Present

Four major taxes that impact take-home pay:

1. Federal income tax
2. State income tax
3. Medicare
4. Social security or OASDI



# Present

W-2 form



3-EA-T



# Discuss

Turn to talk to someone near you.

1. Say your first name.
2. What kind of part-time work are you interested in? Why?



3-EA-T



# Review and Evaluate

## What is a W-4?

The W-4 form is a tax form that tells your employer how much tax to withhold from your paycheck.



3-EA-T



# Review and Evaluate

What information do you need to complete a W-4 form?

1. Your full legal name
2. Your full address
3. Your social security number
4. The number of allowances you claim



# Review and Evaluate

What is an I-9 form?

Form I-9 is used to verify that you are eligible to work.



3-EA-T





# Review and Evaluate

What information do you need to complete an I-9 form?

1. Your full legal name
2. Your full address
3. Your social security number
4. Your date of birth
5. Documentation to prove that you can work in the United States



# Review and Evaluate

Which factors affect take-home pay?

1. Federal income taxes
2. State income taxes
3. Medicare
4. Social Security



3-EA-T



# Review and Evaluate

What is a W-2?

A W-2 is a federal tax form that states how much your employer paid you during the calendar year.



3-EA-T



# Close

There is a good job for you.

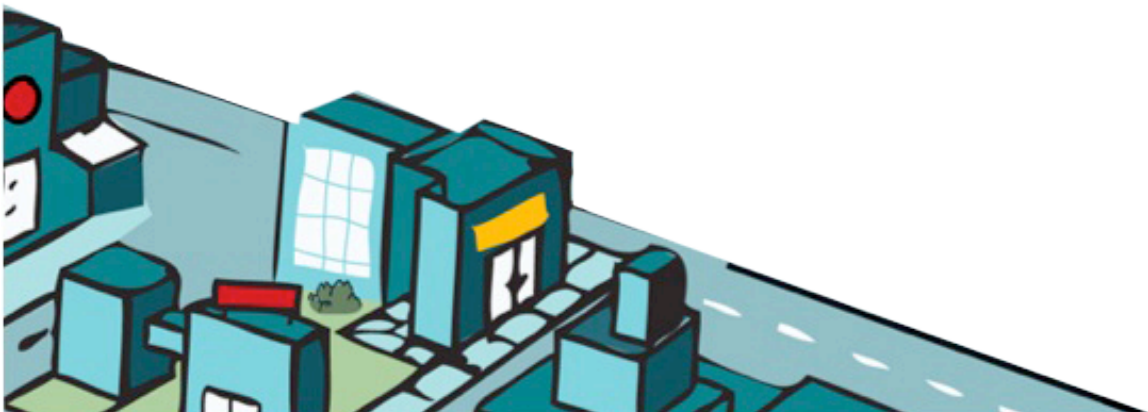

3-EA-T

